

The issue features busts of heroes of Cuba's wars for independence: Enrique Villuendas on the 1 c.; Serafin Sánchez on the 2 c.; and Joaquín de Agüero on the 5 c. (size 175 x 100 mm.).

Si á los días no se hubiese entregado, devuélvase

á

.....



Si á los días no se hubiese entregado, devuélvase

á

.....



Si á los días no se hubiese entregado, devuélvase

á

.....



These essays were prepared by a competing printer, but were rejected in favor of the designs proposed by Waterlow & Sons, Ltd., London, England.



One of two (2) sets known, and the only one in private hands!

The other set was in the A. Eugene Mitchel collection, now part of the Smithsonian holdings.

February 1, 1910
Patriot Envelopes

Waterlow Specimens.
Letter size - 175 x 100 mm.

The three line Specimen legend is made up of perforations that go through the envelopes.
Note that the denomination of the 2 c. had not been firmed up at this time.

Si á los..... días no se hubiese entregado, devuélvase

á.....

.....



SPECIMEN
WATERLOW & SONS
LIMITED

Si á los..... días no se hubiese entregado, devuélvase

á.....

.....



SPECIMEN
WATERLOW & SONS
LIMITED

Si á los..... días no se hubiese entregado, devuélvase

á.....

.....



SPECIMEN
WATERLOW & SONS
LIMITED

February 1, 1910
Patriot Envelopes

Waterlow Specimens.
Legal size - 241 x 105 mm.



Si á los días no se hubiese entregado, devuélvase
á



* Si á los días no se hubiese entregado, devuélvase
á

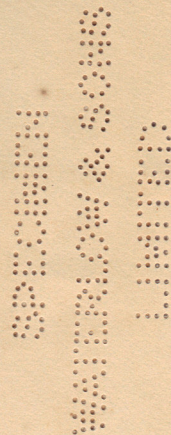

Si á los días no se hubiese entregado, devuélvase
á

February 1, 1910
Patriot Envelopes

2 c. legal size,
241 x 105 mm.

Issued Size
Varieties.



Si á los _____ días no se hubiese entregado, devuélvase
á _____

Si á los _____ días no se hubiese entregado, devuélvase
á _____

5 c. legal size,
241 x 105 mm.



Domestic use - Camagüey to Havana, August 9, 1912.
Additional 1 c. Masó stamp of 1911.



Registered use - Matanzas to Wien (Vienna), Austria, July 25, 1914.
Bears a german "Foreign mail via rails" registry label.
Additional franking: six 2 c. Gomez stamps.

Letter (1 oz)	5¢
Registry fee	8¢
Total franking	13¢



Printed Matter Rate - Santiago to Switzerland, July 10, 1912.
Manuscript "Impresos" and additional 1 c. Masó stamp of 1911.



Havana to Lucerne, Switzerland, March 23, 1913. Additional franking:
1 c. Masó and 3 c. Sanguily, made up the 5 c. International Rate.



Thick Paper Variety - Registered use Camagüey to Bale, Switzerland, October 23, 1911. The thick paper was used in the original 1910 printing. It has an embossed Waterlow & Sons Ltd., under the back flap.

Letter (1 oz)	5¢
Registry fee	8¢
Total franking	13¢



Thin Paper Variety - Havana to Barcelona, Spain, December 15, 1913.
The less expensive thin paper was used for the 1911 and 1912 reprints.

February 1, 1910
Patriot Envelopes

Usage of the 2 c. Envelope
on "Bluish White" Paper.



"Bluish White" Paper Variety - Havana to Leipzig, Germany.
A mistaken translation of the German catalog description
had collectors searching for a non-existent blue envelope.



"Bluish White" Paper Variety - Gibara, Oriente to Chicago, IL, August 10, 1911.
Additional 1 c., 2 c., and 5 c. stamps, paid the 8 c. **Registry Fee.**

Letter (1 oz)	2¢
Registry fee	8¢
Total franking	10¢

February 1, 1910
Patriot Envelopes

"Ambulante" (Traveling Post Office)
Usage of the 2 c. Envelope.

With the completion of the Havana - Santiago route, the rail system assumed a major role in Cuba's mail transportation. "Ambulante" (R.P.O.) Cancels exist for most major routes of the time.

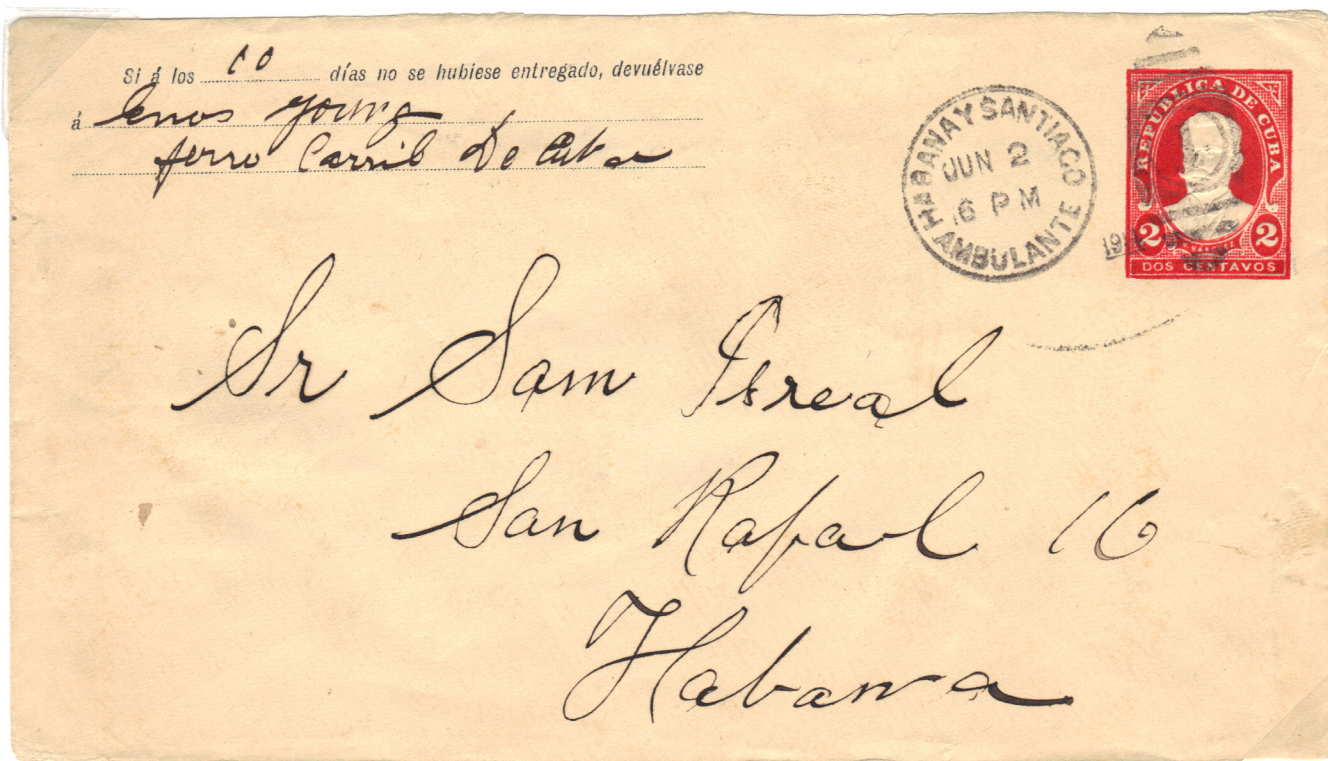

Habana y Santiago, Ambulante - Havana, June 2, 1914.



Cardenas y Yaguaramas, Ambulante - Matanzas, November 22, 1912.

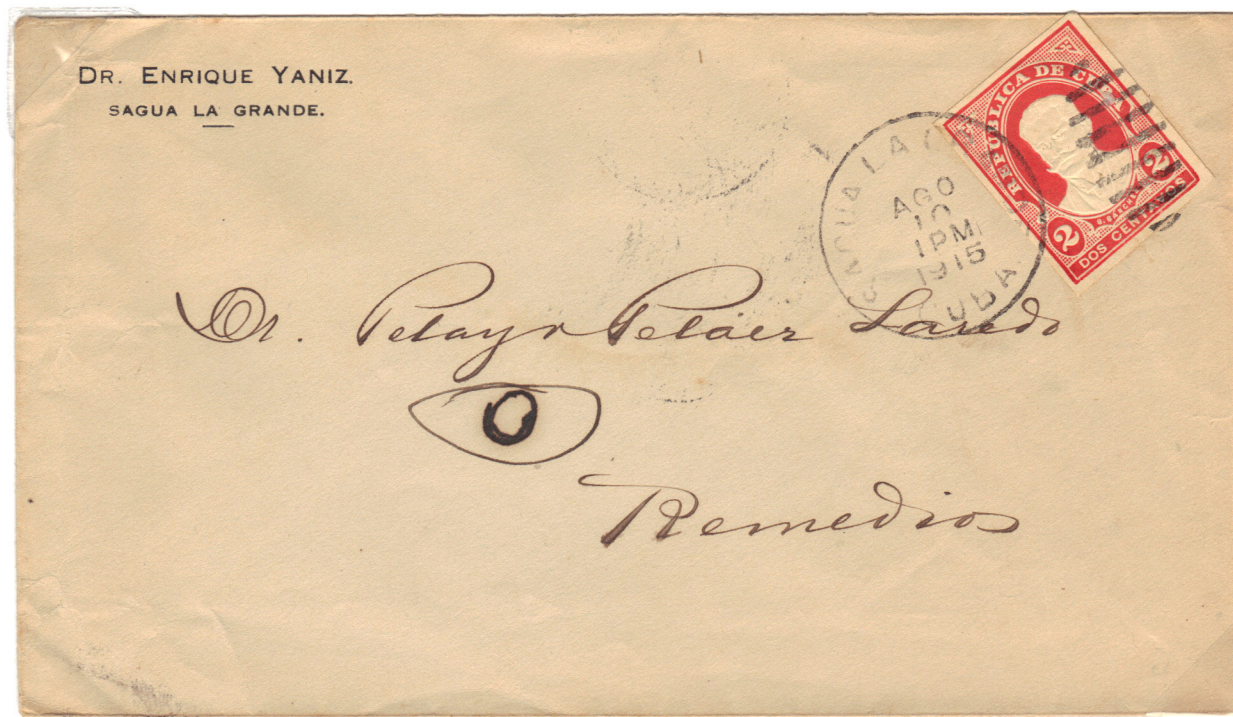

2 c. Cut-out - Sagua La Grande to Remedios, August 10, 1915.



Registered use - Havana to Reading, PA, July 21, 1914.
Registry fee paid by a 10 c. "Mapita" stamp. Canceled by a large
straight-line "HABANA", normally used to cancel periodicals.

Letter (1 oz)	2¢
Add'l (1 oz)	2¢
Registry fee	8¢
Total franking	12¢

February 1, 1910
Patriot Envelopes

Usage of the 5 c. Envelope.

Censor tape -

TROLE POSTAL MILITAIRE

CONTROLE POSTAL MILITAIRE



World War I Censored Mail - Havana to Lucerne, Switzerland, February 14, 1916.
Oval censor marking "OUVERT" (opened) on front. The envelope was roughly opened at top and resealed with tape reading "Controle Postal Militaire".



Havana to Barcelona, Spain, August 15, 1911.



Unusual High Franking - Havana to Hamburg, Germany, May 18, 1911. Additional franking: a **50 c. Maceo** stamp of 1910. On cover examples of this stamp are scarce and normally found on parcel receipts.

A philatelic use!
Nevertheless, an exceptional use of the 50¢ stamp.



Commercial Use - Havana to Madrid, Spain, July 8, 1911.

February 1, 1910
Patriot Envelopes

Usage of the Legal-Size Envelopes.

2 c. Registered,
Victoria de las
Tunas, Oriente
to Chicago, IL,
March 24, 1914.

Letter (1 oz)	2¢
Registry fee	8¢
Total franking	10¢



Si á los 10 días no se hubiese entregado, devuélvase
á E. H. Jenkins
Victoria de las Tunas
Oriente Cuba

Si á los 5 días no se hubiese entregado, devuélvase
á Dr. J. Valverde B.
Habana Baja 10. Cuba



Certificado No. 33421

REGISTERED
MAP

M. J. Chapman.
Doctor Central de Palmareto
Palmareto de Cauto

2c. Habana y
Santiago -
Ambulante,
(Railroad)
January
20, 1913.

February 1, 1910
Patriot Envelopes

Usage of the Legal-Size Envelopes.

2c. Registered -
Puerto Padre, Oriente to St.
Louis, MO, October 28,
1915.

Letter (1 oz)	2¢
Registry fee	8¢
Total franking	10¢



The C. E. Hussian Stamp Co.

Si á los _____ días no se hubiese entregado, devuélvase
á *J. G. Linares*
Puerto Padre (Oriente) Cuba

Si á los _____ días no se hubiese entregado, devuélvase
á *apartado 210*
Matanzas (Cuba)



James Earl Ziegler.
Kluser St. 52
Elberfeld.
Alemanis.

5 c., Used Matanzas
to Elberfeld, Germany,
posted January 19, 1923.

The issue consists of two values. Just as in the envelopes of this series, the stamps feature portraits of Enrique Villuendas on the 1 c., and Serafin Sánchez on the 2 c. Printed on light brown paper.



Scan of **Plow**,
on back.



1 c. wrapper, **Illustrated Commercial Use** - Havana to Palmarito de Cauto.
Return address is P.O. Box 693, which belonged to the **Horter & Fair** firm.
The illustration, on back, is a plow (the firm's logo).

Only illustrated wrapper known!



1 c. wrapper, Havana to Troy, OH.
Bears a clear strike of the boxed "**Habana/Cuba**" cancel.

February 1, 1910
Patriot Wrappers

Usage of the 1 c.
& 2 c. Wrappers.



1 c. wrapper - Havana to Karlsbad, Austria, w/additional 1 c. Masó stamp of 1913.
"Habana/Cuba" cancel, now in a slightly different double-lined box.

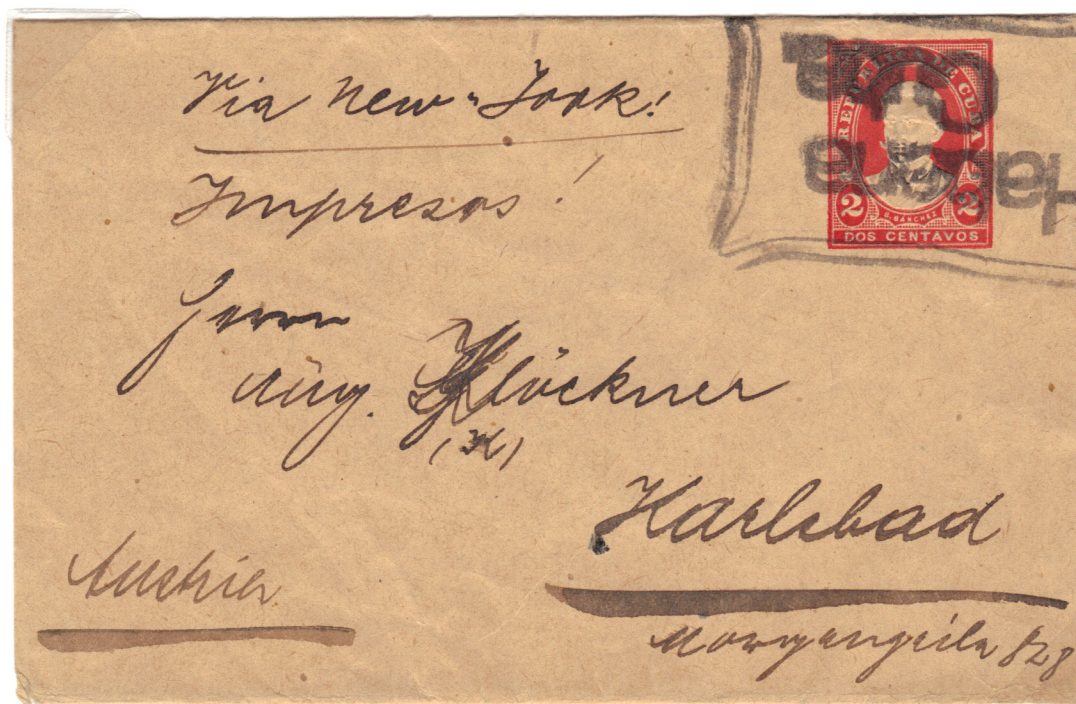

2 c. wrapper - Havana to Karlsbad, Austria.

February 1, 1910
Patriot Wrappers

Usage of the 2 c. Wrapper.



Havana to Managua, Nicaragua.
On back: Rubber stamped return address of Frank Rose.

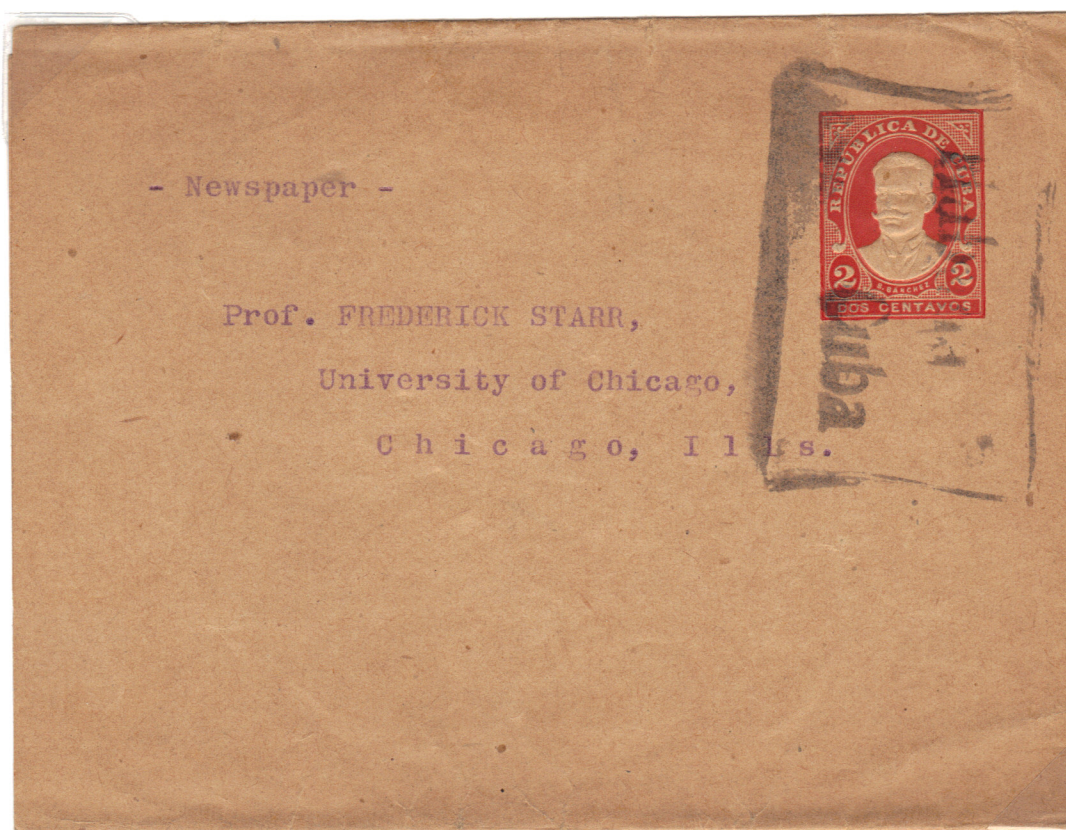

Havana to Chicago, IL.