Cuba
CENTROS DE HOJA

1939 - Gen. Calixto García - 2¢
Edifil 334CH
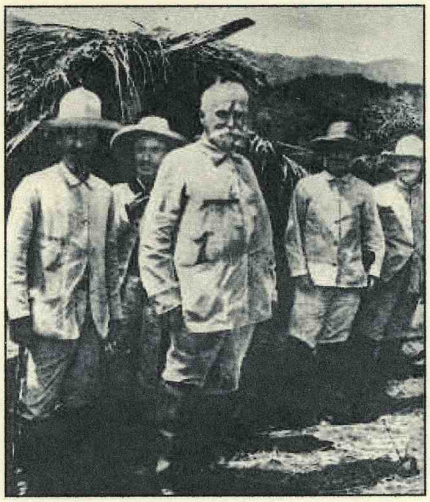
1939 - Gen. Calixto García - 5¢
Edifil 335CH